

Trends in Accounting Research Conference (TARC) 2019

Investment Appraisal Methods in Practice

Status Quo and historical trends for German-speaking Countries

Andreas Jonen / Ulrich Harbrücker
2019-11-14

© Prof. Dr. Andreas Jonen

1

Structure

- 1 **Objective / Motivation**
- 2 **Available empirical studies**
- 3 **Deduction of hypothesis**
- 4 **Conception and implementation of the empirical survey**
- 5 **Evaluation of the survey**
- 6 **Critical observation and outlook**

Appendix

Literature

Jonen, A. / Harbrücker (2019): [Investitionsrechenverfahren in der Praxis: Aktueller Stand und historische Entwicklung](#). In: Mannheimer Beiträge zur Betriebswirtschaftslehre, Mannheim 2019.

© Prof. Dr. Andreas Jonen

2

- **History:**
 - **Business theory** has been dealing with investment appraisal methods for **many decades**
 - Beginnings of methods in **German-language literature** can be found since the **1930s**
 - In the following years **more and more exact methods** were developed to answer questions regarding investment decisions
- **Importance:**
 - **Investment quote** (investments/GDP) in **Germany** has remained stable at **over 20%** in recent years
 - Investment planning is an **essential basis** for the economic **success** of companies
 - **Careful assessment** of investments for companies is necessary due to
 - prevalent long-term character
 - associated complexity and risk
 - high costs associated with reversibility
 - inability to invest in other projects due to tied up capital

GDP: Gross Domestic Product

© Prof. Dr. Andreas Jönen

3

- **Result of studies in the past:** "mismatch between theory and practice"
- **Status quo of empiric analysis:**
 - Last 15 years: relatively few studies on this topic have been carried out
 - Focus relatively seldom on factors / reasons (size, investment intensity,...) for relatively low use of theoretically superior methods
- **Target / Research question:**
 - Evaluation of status quo
 - Detection of factors influencing choice of methods

© Prof. Dr. Andreas Jönen

4

See Arnold, G. C./Hatzopoulos, P. D. (2000): p. 612f.

2. Available empirical studies

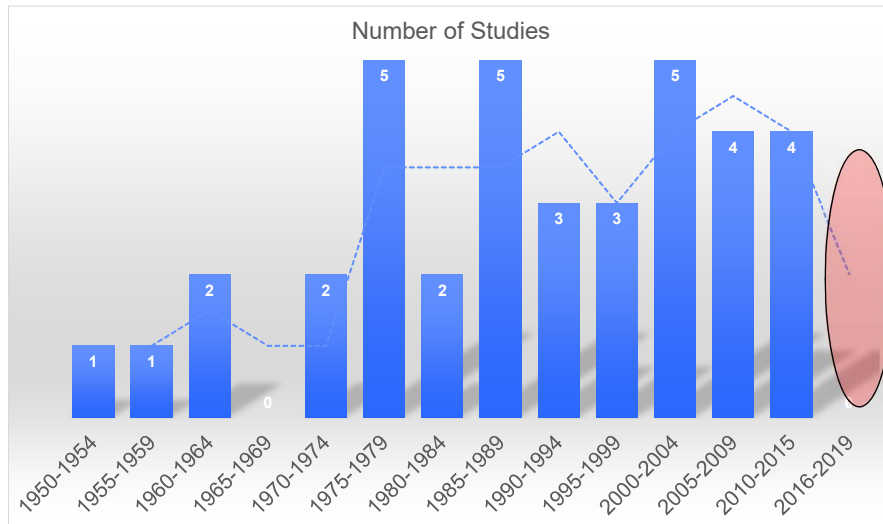

- Thirty-seven investigations since 1954
- Low amount of studies in the last few years

5

© Prof. Dr. Andreas Jönen

2. Available empirical studies

Main Results of historical studies

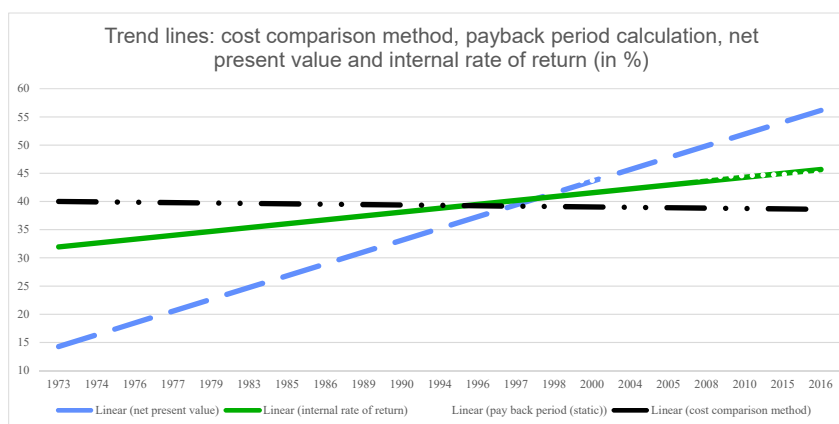

- Trend towards higher use of dynamic methods
- Parallel usage of methods must have increased (several methods show intensive raise in use)

6

© Prof. Dr. Andreas Jönen

Historical Development

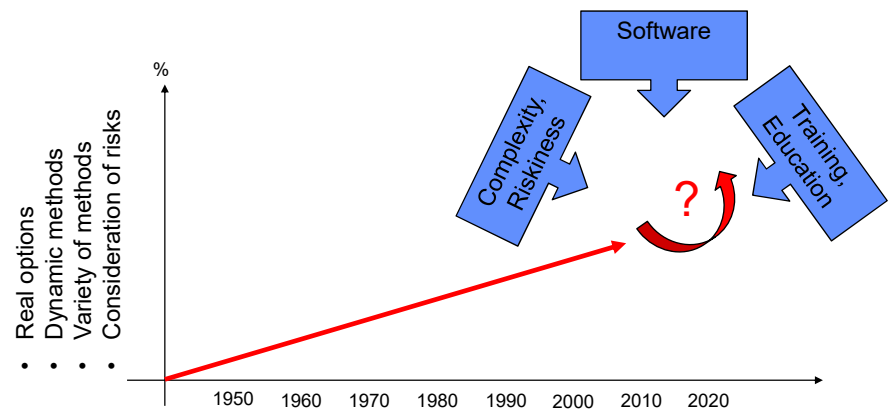

© Prof. Dr. Andreas Jönen

Research Model

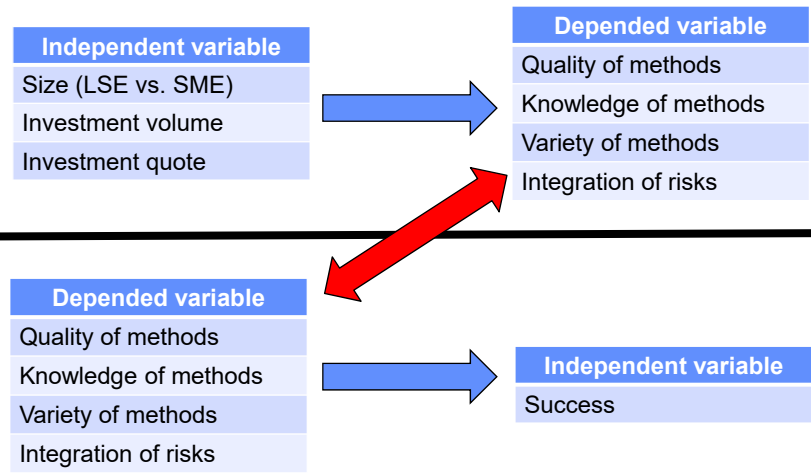

Volkart, R. (1998): p. 20, Heidtmann, D./Däumler, K.-D. (1997): p. 22, Walker, M. C./Klammer, T. P. (1984): p. 138, Gitman, L. J./Forrester, J. R. (1977): p. 68f. and Petry, G. H. (1975): p. 61f.

© Prof. Dr. Andreas Jönen

General

- **Time period:** March – July 2018
- **Contacted Companies / Sample:**
 - Partner companies of Baden-Wuerttemberg Cooperative State University Mannheim
 - +500 largest German companies
 - → 1.191 companies
 - Technical realization: Email + Website survey
 - 276 useable data sets (23.2 % return rate)

Representativeness

Sector distribution	significant correlation between sample and German companies
Age distribution	Predominant part of companies exists more than 10 years (~97 %)
Size distribution	Large companies over-represented
Profitability (self assessment)	46 % better than branch average, 44 % on branch average, only 10 % worse than branch average
Bias	
Non-response bias	Okay
Information bias	Okay

5. Evaluation of the survey

Application of investment appraisal methods

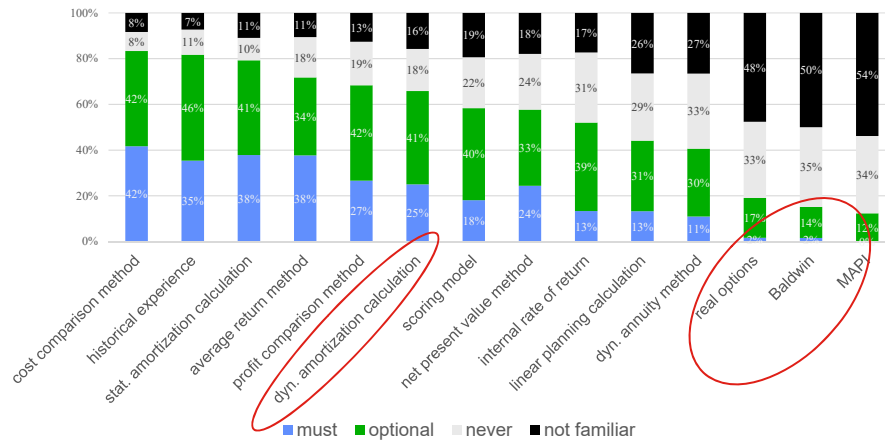

- Static methods most often used (must and optional)
- First dynamic method (dynamic amortization calculation), sixth place
- Real options, Baldwin and MAPI seldom used

11

5. Evaluation of the survey

Decision support and knowledge of methods (school grades)

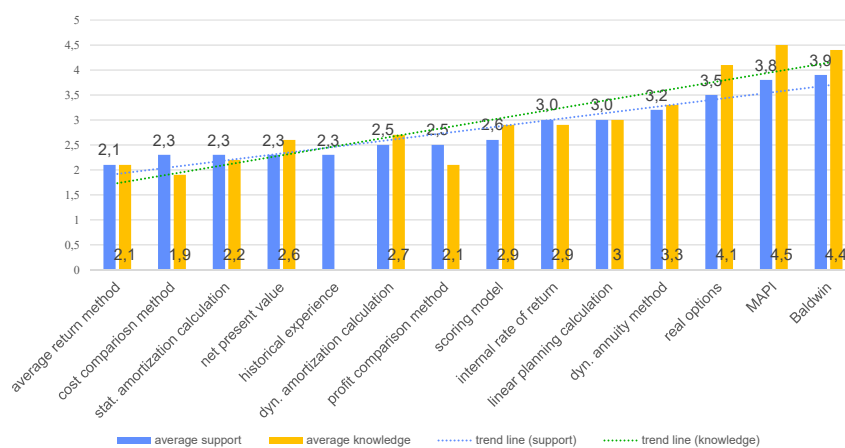

- Static methods first three ranks, fourth place first dynamic method (net present value)
- High correlation between knowledge of methods and application

12

Hypothesis testing: Historical development

#	Hypothesis	Result
1	More intensive use of dynamic methods	<ul style="list-style-type: none"> Significant increase in three of the four dynamic methods (significance level 0.01 and 0.05) significant increase with only one of four static methods (significance level 0.01)
2	Variety of methods ("must" and "optional") has grown further, which can be shown by a higher number of methods used in parallel	<ul style="list-style-type: none"> Increase over time can be clearly seen → see diagram (next slide) Increase can be confirmed at a significance level of 0.05
3	Growing knowledge of real options and better technical support leads to a more intensive use	<ul style="list-style-type: none"> "must" method: 2% "optional" method: 17% Highest number ever reported No significant correlation between size of company and use of real options

© Prof. Dr. Andreas Jönen

Hypothesis 2: Variety of methods over time

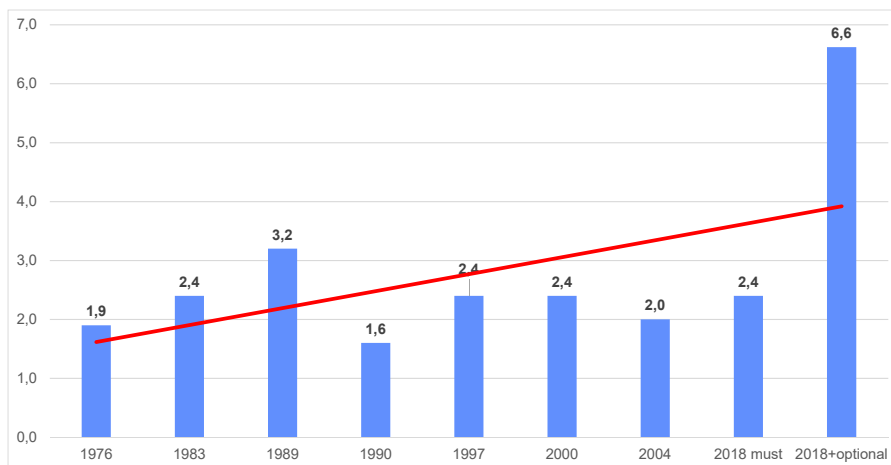

- Increase of variety over time (but not significant for past 20 years)
- highest value in actual analysis (but not all studies included optional methods)

© Prof. Dr. Andreas Jönen

Hypothesis testing: Size

#	Hypothesis	Result
4	Quality of investment appraisal methods used is higher in large enterprises than in SMEs	<ul style="list-style-type: none"> “grade of quality of methods used” was related to size classes of enterprises (based on turnover) Significant correlation (significance level of 0.01)
5	The larger the company, the more methods are used to include risks	<ul style="list-style-type: none"> Data analysis shows a correlation between size of companies and intensity of inclusion of risks (0.05 significance level)

Hypothesis testing: intensity of investment, company success

#	Hypothesis	Result
6	The higher the quote of investment	<ul style="list-style-type: none"> Correlation (-0.162) Not significant
	the higher the knowledge of investment appraisal methods	
	the more intensively methods with higher quality are used.	<ul style="list-style-type: none"> No correlation
7	the higher the variety of methods	<ul style="list-style-type: none"> Significant correlation (significance level: 0.05)
	The more intensive the analysis of investments the more companies are successful	<ul style="list-style-type: none"> Significant correlation (Spearman 0.01)

Success factors: multiple regression analysis

	influencing factor	correlation	significance
methods	variety	0,327	0,004
	quality of applied methods	0,111	0,128
	level of knowledge	-0,224	0,010
	interest rate update	0,057	0,291
	risk consideration	0,198	0,034
	coverage rate of investments	-0,110	0,102
	rejection of projects with negative results	-0,017	0,434
	inclusion of tax aspects	-0,083	0,203

- Three factors were included in multi-regression analysis
- Highest value was achieved if only the variety of methods was used as influencing factor (corrected R-square)

Summary

- **Historical Comparison:**
 - Significant increase of use of dynamic methods
 - No increase for static methods
- In comparison to all empiric analysis/ analytic surveys conducted in the past, **real options** have never been claimed to be used as much as this survey showed (with about 19%)
- **Variety of methods:**
 - Highest usage rate ever detected
 - Significant correlation between success of companies and variety of investment appraisal methods used
- **Contribution:**
 - Education: stronger impact on wrong decisions which can occur using the wrong method
 - Focus on correct risk integration doing investment decisions
 - Motivation: Investments in Investment appraisal methods can lead to a higher probability of success

- **Criticism:**
 - **Representativeness** not given for: success and size → usage of company pool
 - Especially enterprises that have **advanced knowledge** of investment appraisal methods **take part** in the survey (positive reinforcement)
- **Outlook:**
 - **Significance:** a p-value less than 0.05 just signifies a result worth studying further → Deeper analysis of investment appraisal methods as a company **success factor**
 - Evaluation of connection between **economical situation** and usage of methods
 - **Processes** for **disinvestments** or the **break-up** of investments
 - Effect of expertise of management on usage of methods

Hypothesis: Summary

#	Area	Cause	Effect
1	Historical development	<ul style="list-style-type: none"> • Complexity, Riskiness • Computer Technology • Training Education 	<ul style="list-style-type: none"> • Real options • Dynamic methods • Number of methods • Consideration of risks
2	Company size	<ul style="list-style-type: none"> • SME • LSE 	<ul style="list-style-type: none"> • Quality of methods • Risk evaluation methods
3	Volume of investment	<ul style="list-style-type: none"> • Absolute volume of investment 	<ul style="list-style-type: none"> • Dynamic methods • Number of methods • Risk evaluation methods
4	Success	<ul style="list-style-type: none"> • Intensity of investment analysis • Dynamic methods • Risk evaluation • Knowledge of methods 	<ul style="list-style-type: none"> • Company success

Representativeness

Category	Result
Response rate	23.2% (in relation to the 36 studies on the subject of investment appraisal methods that have been analyzed since 1954 in German-speaking countries, this study has the sixth highest number of returns (276))
Structural representativeness in terms of size and sector distribution	<ul style="list-style-type: none"> • Only minor deviations for the sectors • Sizes classes: Large companies are over-represented and smaller companies under-represented

Representativeness

Category	Result
Test for 'non-response bias', i.e. to what extent the non-participating companies falsified the result	<ul style="list-style-type: none"> • Comparison of answers of the groups of early respondents, late respondents and others • Only 5.1% of the attributes (each question is one attribute) tested showed significant differences between the groups.
Test for 'informant bias', i.e. the extent to which differences occur depending on the functional areas or hierarchy levels of the participants	<ul style="list-style-type: none"> • response behaviour of the respondents from investment-intensive sectors compared to that of respondents which marked "other" • Deviation could only be identified for 6% of the relevant attributes, so that it can be assumed that no 'informant bias' is present

Volume of investment

How high was the volume of investment of the company in the past financial year? (%)

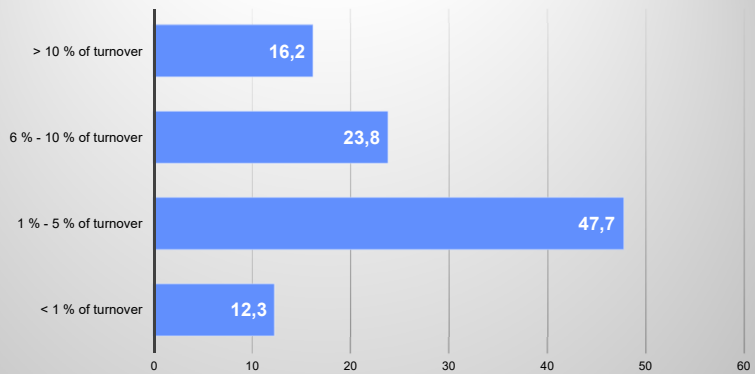

→ investment intensity of the participating companies is significantly higher than the average for companies in Germany

Coverage of projects

Are all investment projects analysed by an investment appraisal method? (%)

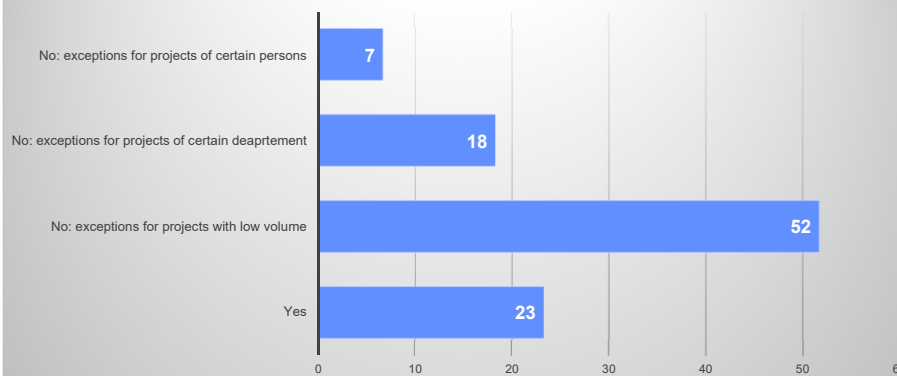

→ High number of companies do not analyse all projects with investment appraisal methods (>75%)

Determining discount rate

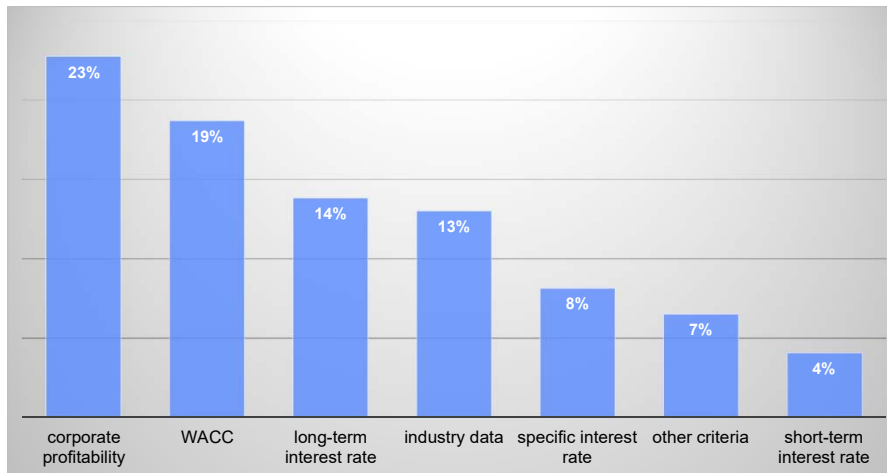

→ Majority: corporate profitability and weighted average cost of capital (WACC)

Risk consideration in the context of investment appraisal methods

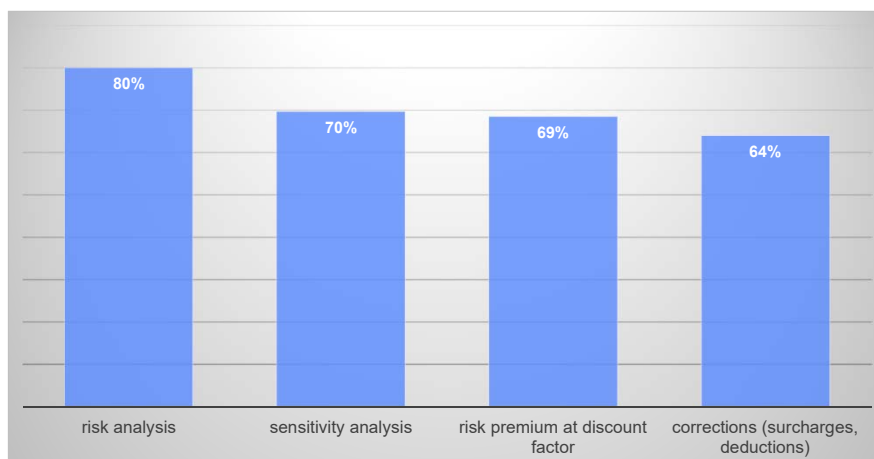

→ Often use of parallel methods

Responsibility for investment analysis?

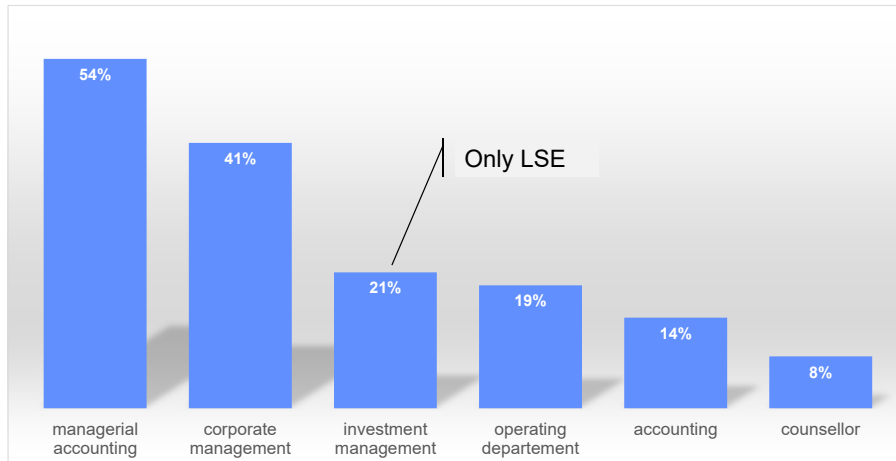

- ➔ Responsibility for more than half of the companies with managerial accounting
- ➔ Majority of SME: corporate management

27

© Prof. Dr. Andreas Jönen

- Arnold, G. C./Hatzopoulos, P. D. (2000): The Theory-Practice Gap in Capital Budgeting: Evidence from the United Kingdom. In: Journal of Business Finance & Accounting, Vol. 27, No. 5 & 6, 603-626.*
- Becker, W./Ulrich, P. (2018): Investitions- und Anlagencontrolling im Mittelstand – Tradierte Instrumente auf dem Prüfstand. In: Controlling – Zeitschrift für erfolgsorientierte Unternehmenssteuerung, Jg 30, No. 1, p. 4-10.*
- Becker, W./Ulrich, P./Zimmermann, L. (2012): Betriebsgröße als Gestaltungsparameter des Controllings. In: Controlling, Vol. 24, No. 4-5, p. 208-213.*
- Bröer, N./Däumler, K.-D. (1986): Investitionsrechnungsmethoden in der Praxis. Eine Umfrage. In: Buchführung, Bilanz, Kostenrechnung (BBK), 34. Vol., No. 13, 709-715, 736.*
- Brounen, D./de Jong, A./Koedijk, K. (2004): Corporate Finance in Europe. Confronting Theory with Practice. In Financial Management, Vol. 33, No. 4, 2004, p. 71-101.*
- Chadwell-Hatfield, P./Goitein, B./Horvath, P./Webster, A. (1996): Financial Criteria, Capital Budgeting Techniques and Risk Analysis of Manufacturing Firms. In: The Journal of Applied Business Research, Vol. 13, No. 1, p. 95-103.*

28

© Prof. Dr. Andreas Jönen

- Däumler, K.-D. (2001):* Grundlagen der Investitionsrechnung. In: Controller Magazin, Vol. 26, No. 1, p. 61-66.
- Däumler, K.-D./Grabe, J. (2014):* Grundlagen der Investitions- und Wirtschaftlichkeitsrechnung, 13th Edition, Herne 2014.
- Ernst, H. (2003):* Ursachen eines Informant Bias und dessen Auswirkungen auf die Validität empirischer Forschung. In: Zeitschrift für Betriebswirtschaft, Vol. 73, No. 12, p. 1249-1275.
- Heidtmann, D./Däumler, K.-D. (1997):* Anwendung von Investitionsrechnungsverfahren bei mittelständischen Unternehmen – eine empirische Untersuchung. In: Buchführung, Bilanz, Kostenrechnung (BBK), Vol. 45, Beilage zu No. 12, p. 1-23.
- Hiebl, M. R. W./Duller, C./Feldbauer-Durstmüller, B./Ulrich, P. (2015):* Family Influence and Management Accounting Usage – Findings from Germany and Austria. In: Schmalenbach Business Review, Vol. 67, No. 3, p. 368-404.
- Hiebl, M. R. W./Richter, F. J. (2018):* Response Rates in Management Accounting Survey Research. In: Journal of Management Accounting Research, Vol. 30, No. 2, p. 59-79.

- Gersemann, Olaf et al.:* DIE WELT-Rangliste der 500 größten deutschen Unternehmen 2016, in: Die Welt, 26.06.2017, p. 16-17, download: www.top500.welt.de/download/2016, last visit: 2019-05-20.
- Gitman, L. J./Maxwell, C. E. (1987):* A Longitudinal Comparison of Capital Budgeting Techniques used by Major U. S. Firms: 1986 versus 1976. In: The Journal of Applied Business Research, Vol. 3, No. 3 (Fall), p. 41-50.
- Grabbe, H.-W. (1976):* Investitionsrechnung in der Praxis: Ergebnisse einer Unternehmensbefragung, Beiträge zur Wirtschafts- und Sozialpolitik, No. 32, Köln.
- Gutenberg, E. (1959):* Untersuchungen über die Investitionsentscheidungen industrieller Unternehmen, Köln et al. 1975.
- Hauer, G. (1994):* Ziele und Instrumente des betrieblichen Rechnungswesens in der Praxis – Ergebnisse einer empirischen Untersuchung zum Einsatz der betrieblichen Rechnungssysteme Kosten- & Leistungsrechnung sowie Investitionsrechnung, Regensburger Diskussionsbeiträge zur Wirtschaftswissenschaft, No. 264, Regensburg 1994.

- Herrlinger, A. (2012):* Methoden der Investitionsrechnung in der Praxis – Eine empirische Untersuchung unter besonderer Berücksichtigung des Realoptions-Ansatzes, Saarbrücken 2012.
- Institut der deutschen Wirtschaft Köln e. V. (2017):* Deutschland in Zahlen. Download: <https://www.deutschlandinzahlen.de/tab/welt/oeffentliche-haushalte/einnahmen-und-ausgaben-des-staates/investitionsquote>, last visit: 2019-05-20.
- Kesten, R. (2006):* Fitness-Check „Investitionsrechnung und Unternehmensbewertung“ – Ergebnisse einer empirischen Untersuchung, Elmshorn 2006.
- Klammer, T./Walker, M. C. (1984):* The Continuing Increase in the use of sophisticated Capital Budgeting Techniques. In: California Management Review, Vol. 17, No. 1, 1984, p. 137-148.
- Kosmider, A. (1994):* Controlling im Mittelstand: Eine Untersuchung der Gestaltung und Anwendung des Controllings in mittelständischen Industrieunternehmen, 2. Auflage, Stuttgart 1994.
- Krist, H. (1983):* Der Investitionsentscheidungsprozess in Industriebetrieben, Diskussionspapier IIM/IP 83-36, Internationales Institut für Management und Verwaltung, Berlin 1983.

- Kumar, N./Stern, L. W./Anderson, J. C. (1993):* Conducting Interorganizational Research using Key Informants. In: Academy of Management Journal, Vol. 36, No. 6, p. 1633-1651.
- Legenhausen, C. (1998):* Controllinginstrumente für den Mittelstand, Wiesbaden 1998.
- Lesch, M. (2009):* Nutzung von Investitionsrechenverfahren zur Berücksichtigung von Handlungsoptionen, Hamburg 2009.
- Lingnau, V./Fuchs, F./Beham, F./Jacobsen, W. (2018):* Empirische Forschung im Controlling – Ein Leitfaden. In: Lingnau, V. (Ed.): Beiträge zur Controlling-Forschung, No. 27, Kaiserslautern 2018.
- Meier, R. (1970):* Planung, Kontrolle und Organisation des Investitionsentscheidens, Zürich et al. 1970.
- Mondello, E./Odermatt, P. (2001):* Die gebräuchlichen Investitionsrechnungsverfahren im Vergleich – Ein empirischer Vergleich zwischen großen Unternehmen in der Schweiz und mittelgroßen im Kanton Luzern. In: Der Schweizer Treuhänder, Vol. 81, No. 6/7, p. 615-620.
- Mukherjee, T. K./Henderson, G. V. (1987):* The Capital Budgeting Process: Theory and Practice, in: Interfaces, Vol. 17, No. 2, p. 78-90.

- Ostendorf, R. J./Elfrich, S./Herzog, M./Leschenko, O./Menemencioglu, A. (2015):* Praktischer Einsatz ausgewählter Investitionsrechenverfahren in Zeiten expansiver Geldpolitik – Ergebnisdarstellung einer Stichprobenerhebung, Krefeld 2015.
- Ostendorf, R. J./Herzog, M. (2017):* Praktischer Einsatz ausgewählter Investitionsrechenverfahren in Zeiten expansiver Geldpolitik – Vergleich zweier Stichproben, Münster et al. 2017.
- Ostendorf, R. J./Mays, V. (2018a):* Investitionsrechenverfahren – Eine Zeitreihenanalyse, Berlin 2018.
- Ostendorf, R. J./Mays, V. (2018b):* Investitionsverfahren früher und heute. In: Controller Magazin, Vol. 43, No. 6, p. 52-56.
- Petry, G. H. (1975):* Effective Use of Capital Budgeting Tools. In: Business Horizons, Vol. 18, No. 5, p. 57-65.
- Rautenstrauch, T./Müller, C. (2006):* Investitionscontrolling in kleinen und mittleren Unternehmen (KMU). In: Zeitschrift für Controlling und Management, Vol. 50, No. 2, p. 100-105.
- Roth, K. (1976):* Informationsbeschaffung von Organisationen, Mannheim 1976.

- Rummel, K. (1936):* Wirtschaftlichkeitsrechnung. In: Archiv des Eisenhüttenwesens, Vol. 10, No. 2, Bericht 109, p. 73-84, Düsseldorf.
- Schira, J. (2016):* Statistische Methoden der VWL und BWL: Theorie und Praxis, 5. Auflage, Hallbergmoos 2016.
- Schindler, H. (1958):* Investitionsrechnungen in Theorie und Praxis, Meisenheim/Glan 1958.
- Schneider, E. (1951):* Wirtschaftlichkeitsrechnung, Bern-Tübingen 1951.
- Schnell, R./Hill, P. B./Esser, E. (2013):* Methoden der empirischen Sozialforschung, München 2013.
- Stahlin, E. (1988):* Investitionsentscheide in industriellen Unternehmungen – Ergebnisse einer Umfrage, Grösch 1988.
- Statistisches Landesamt Rheinland-Pfalz (2017):* Industrie investierte 2016 rund 2,5 Milliarden Euro, 04.12.2017. Download: https://www.statistik.rlp.de/no_cache/de/wirtschaftsbereiche/industriebau-handwerk/pressemitteilungen/einzelansicht/news/detail/News/2345/, last visit: 2019-05-20.

- Tilch, T./Hauser, K./Bürger, B. (2010):* Investitionscontrolling – Ergebnisse einer Umfrage unter Verantwortlichen kapitalmarktorientierter und mittelständischer Unternehmen in Deutschland, Düsseldorf 2010.
- Übele, H. (1981):* Verbreitungsgrad und Entwicklungsstand des Controlling in der deutschen Industrie – Ergebnisse einer empirischen Untersuchung, Köln 1981.
- VDMA (2018): Maschinenbau in Zahl und Bild 2018. Download: https://www.vdma.org/documents/105628/20243678/MbauinZuB2018_1524470187749.pdf/14e4650e-bb39-37de-92f1-cf43902e05e5, last visit: 2019-05-20.
- Venkatraman, N./Ramanujam, V. (1986):* Measurement of business performance in strategy research: A comparison of Approaches, In: Academy of management review, Vol. 11. No. 4, p. 801-814.
- Volkart, R. (1987):* Investitionsentscheidung und -rechnung in schweizerischen Großunternehmen. In: Der Schweizer Treuhänder, Vol. 61, No. 4 and 6, p. 143-150, p. 160 und p. 272-278.
- Volkart, R. (1998):* Finanzmanagement, Zürich 1998.

- Vollrath, R. (2001):* Die Berücksichtigung von Handlungsflexibilität bei Investitionsentscheidungen – Eine empirische Untersuchung. In: Hommel, U./Vollrath, R./Scholich, M. (Ed.): Realoptionen in der Unternehmenspraxis – Wert schaffen durch Flexibilität, 2001 Berlin et al., p. 45-77.
- Weber, J. (2008):* Aktuelle Controllingpraxis in Deutschland – Ergebnisse einer Benchmarkstudie, Weinheim 2008.
- Wehrle-Streif, U. (1989):* Empirische Untersuchung zur Investitionsrechnung, Köln 1989.
- Wittmann, F. (1986):* Der Einfluss der Steuern auf die Investitionsentscheidungen der Unternehmen: eine empirische Analyse, Frankfurt et al. 1986.
- Zischg, K. (2002):* Investitionsrechnungsverfahren in der Praxis – Eine empirische Umfrage in Österreich, Wien 2002.